

CODE	SIZE	DESCRIPTION
D1	1.00 X 2.18	STEEL GLAZED WINDOW
D2	0.91 X 2.18	STEEL GLAZED WINDOW
D3	0.78 X 2.18	STEEL GLAZED WINDOW
W2	1.77 X 1.93	STEEL GLAZED WINDOW
W4	1.77 X 0.87	STEEL GLAZED WINDOW
W7	1.17 X 1.37	STEEL GLAZED WINDOW
V1	0.91 X 0.86	STEEL GLAZED VENTILATOR
V2	0.61 X 0.94	STEEL GLAZED VENTILATOR
J	2.21 X 2.13	R.C.C. JALY

B/22103/200 A/B/92 Dt 23/11/92

Planning Permit No. ....  
**APPROVED**  
 SUBJECT TO THE CONDITIONS IN THIS OFFICE LETTER.  
 No. 13/92 Date: 23/11/92  
 FOR MEMBER SECRETARY  
 MADRAS METROPOLITAN  
 DEVELOPMENT AUTHORITY  
 MADRAS - 600 008.

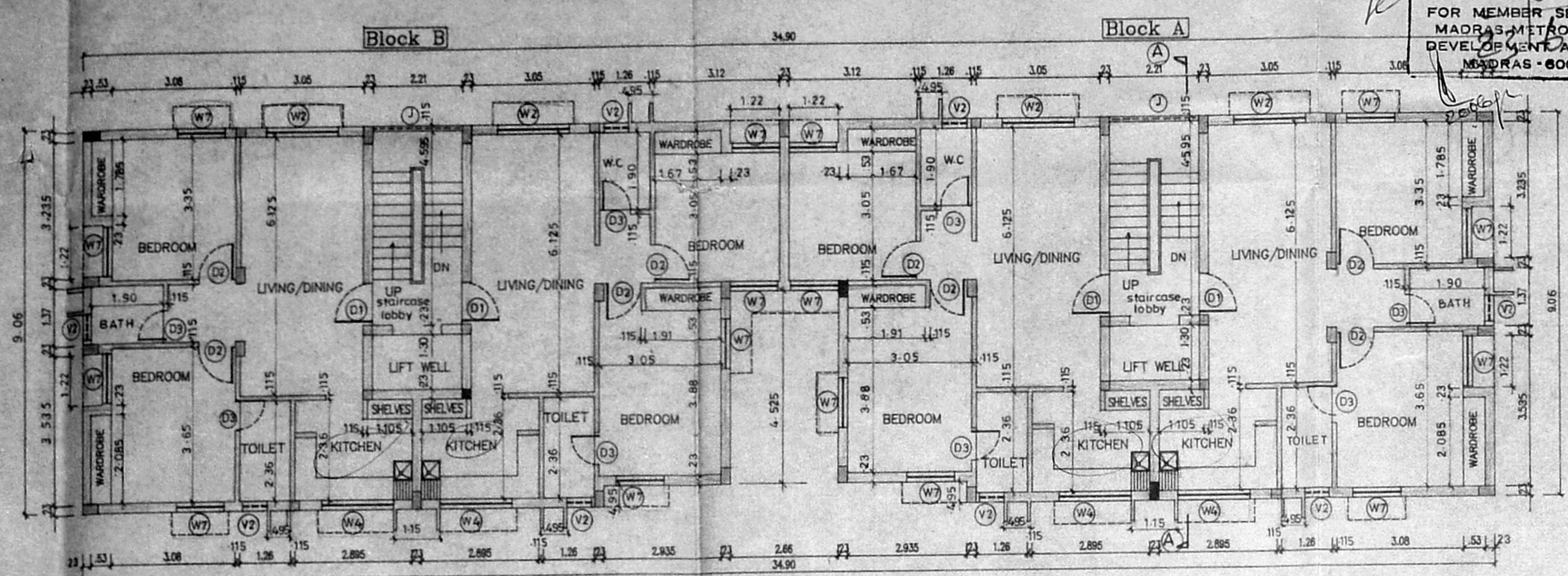

TYPICAL FLOOR PLAN  
 (FIRST SECOND AND THIRD FLOORS)

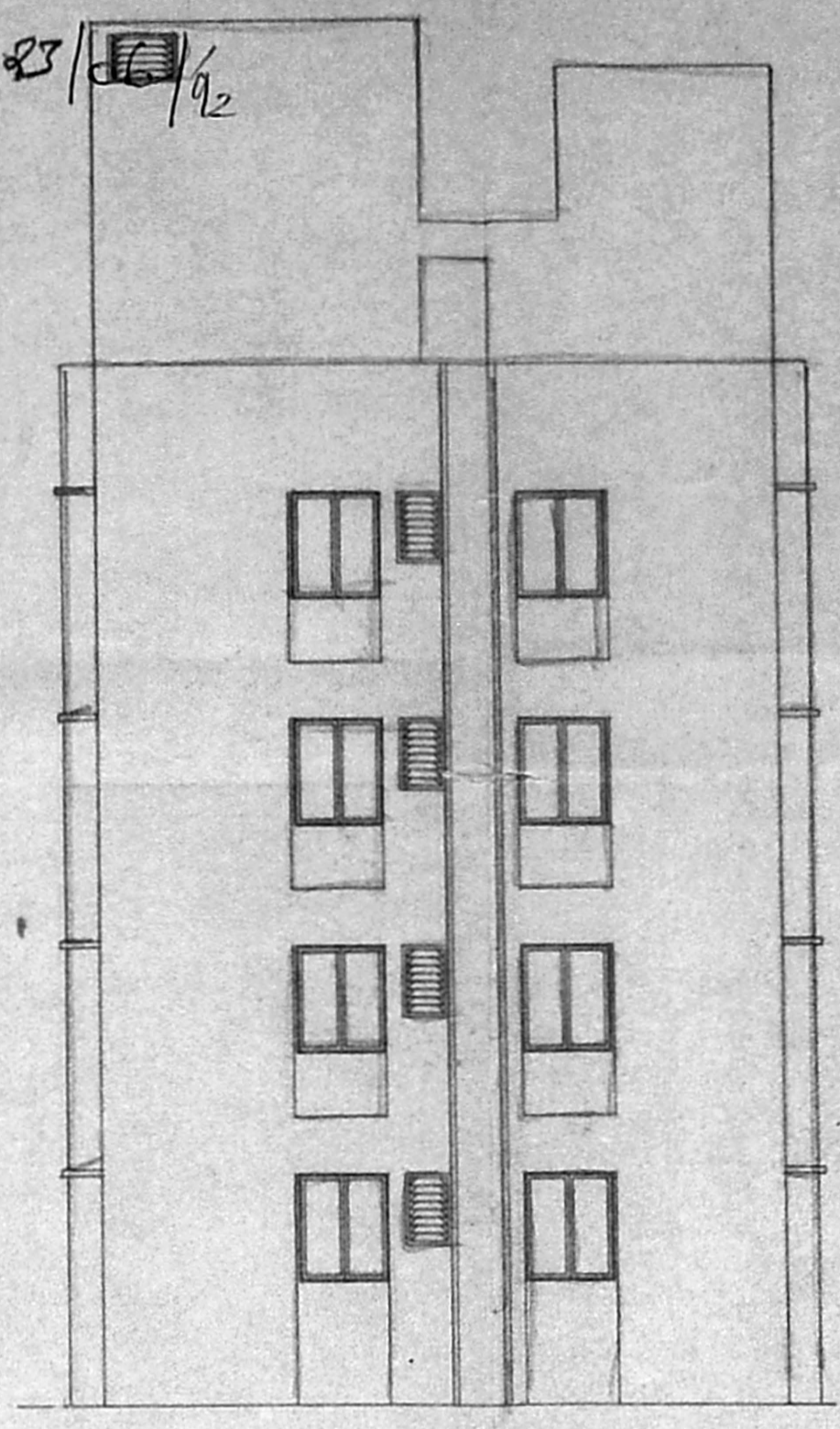

FRONT ELEVATION

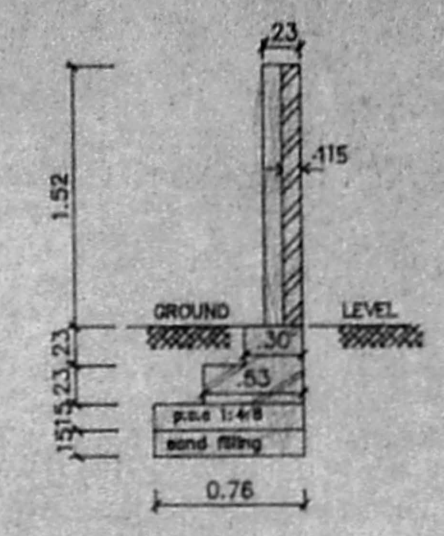

SECTION OF COMPOUND WALL  
 SCALE: 1:50

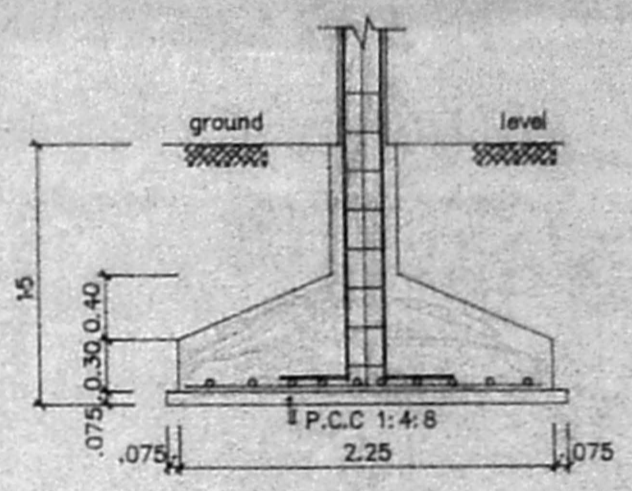

SECTION - XX

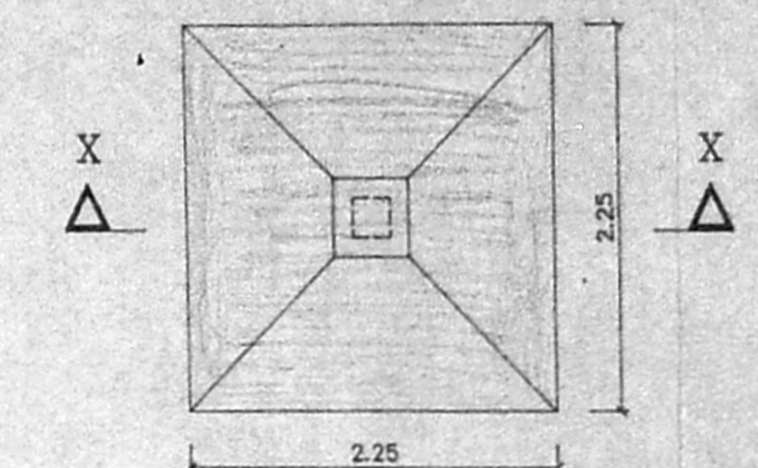

PLAN OF FOUNDATION  
 SCALE: 1:50

SPECIFICATION

SLNO	DESCRIPTION
1.	P.C.C. 1:4:8 IN FOUNDATION
2.	SAND FILLING IN FOUNDATION
3.	BRICK WORK IN C.M. 1:5
4.	R.C.C. WORK FOR SLABS, LINTELS & BEAMS Etc.
5.	PLASTERING IN C.M. 1:5 EXTERNAL & 1:4 INTERNAL
6.	MOSAIC TILED FLOORING
7.	WEATHERING COURSE OF BRICK JELLY LIME CONC.

AREA STATEMENT

PLOT AREA	791.3415 M <sup>2</sup>
BUILT UP AREA	1183.3114 M <sup>2</sup>

COLOUR INDEX

proposed construction	○
boundary of site	●
road	⊙

1209 105 C	20-7-91	1:100	-0-	SAICOR	SUKUMAR	SP
ORG No.	DATE	SCALE	REV	FILE	DRAWN	CHECKED

PROPOSED CONSTRUCTION OF FLATS AT DOOR No: 5&6 FOURTH MAIN ROAD, NEHRU NAGAR, MADRAS - 600020. T.S.No.: 18  
 BLOCK No: 13 OF PALLIPATTU VILLAGE CORP.DIV.No:137 CIRCLE - X

POA AGENT FOR S.NARAMBATHUR  
 R.K. SUBRAMANIAN  
 CHARTERED SURVEYOR  
 LICENSED SURVEYOR L.S.No. 476/91-92

OWNER'S SIGNATURE  
 R.K. SUBRAMANIAN  
 CHARTERED SURVEYOR  
 LICENSED SURVEYOR L.S.No. 476/91-92

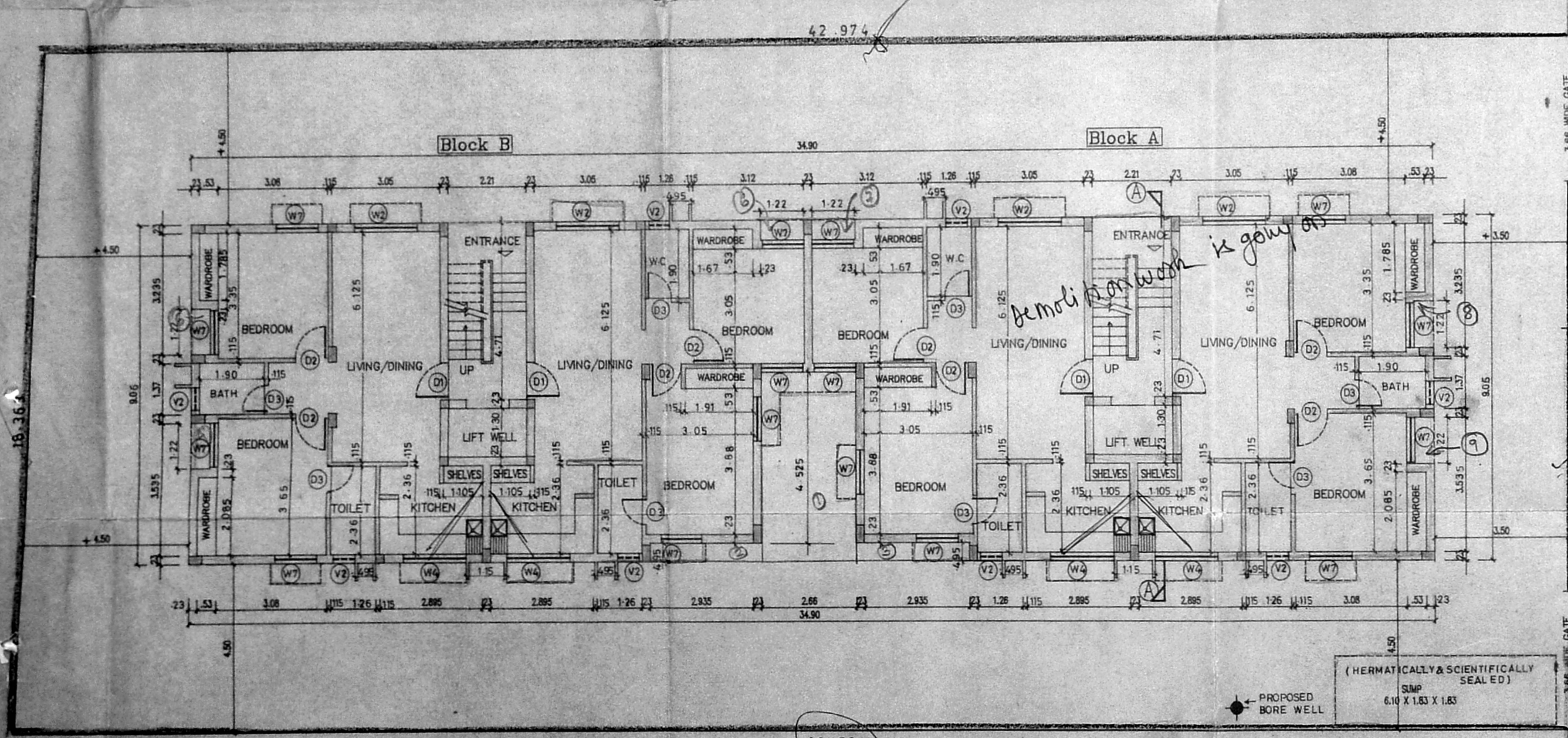

SITE CUM GROUND FLOOR PLAN

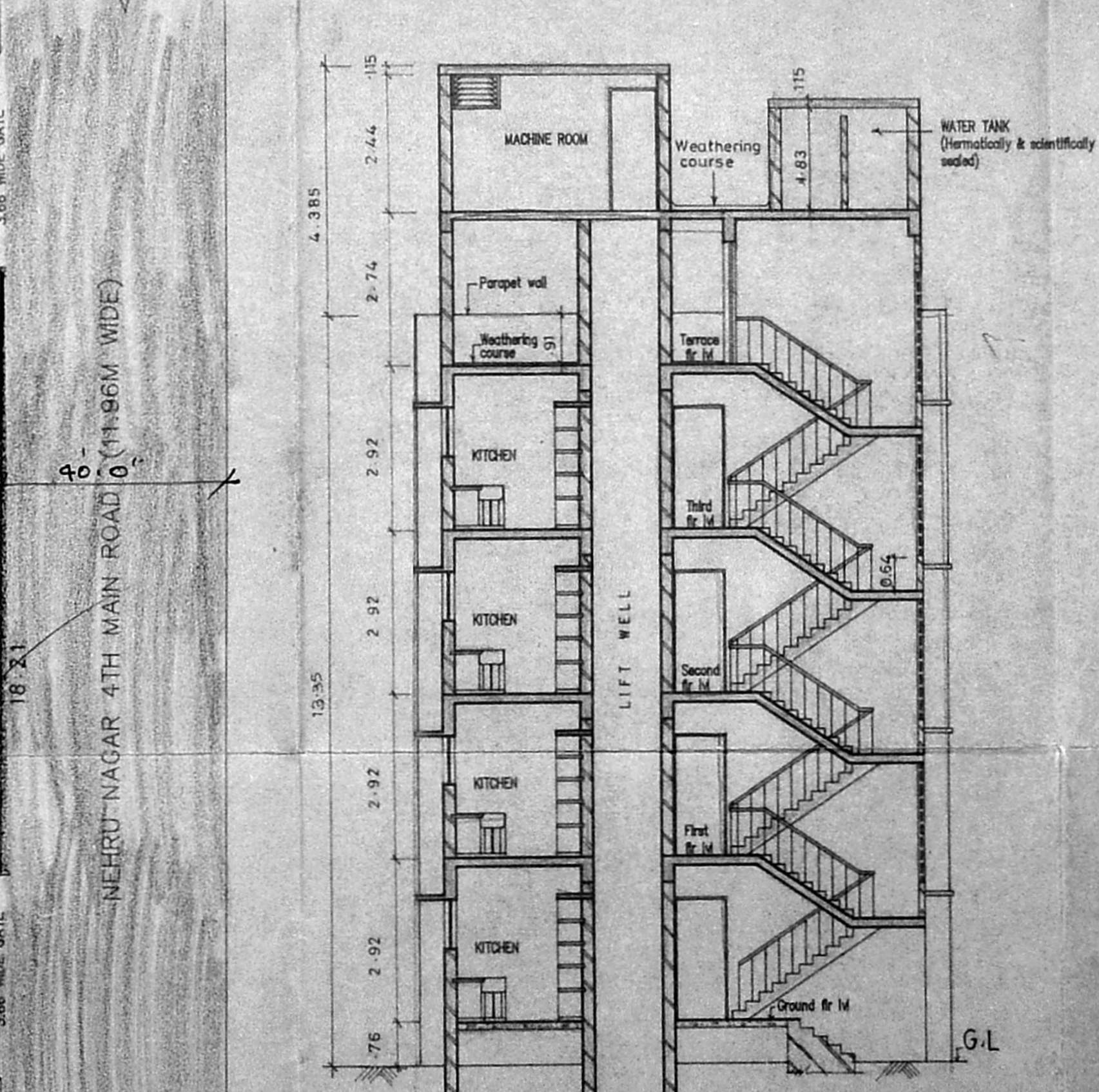

SECTION - A A

inspected m/s  
 20/11/92

42.974

43.584

W.F. 6.27

(HERMETICALLY & SCIENTIFICALLY SEALED)  
 SUMP  
 6.10 X 1.83 X 1.83

PROPOSED BORE WELL

NEHRU NAGAR 4TH MAIN ROAD (11.96M WIDE)

B/22103/200 P/B/92 Dt 23/06/92

Planning Permit No.....  
**APPROVED**  
 SUBJECT TO THE CONDITIONS IN THIS OFFICE LETTER.  
 No. B1/9368/92 Date 23/06/92  
 FOR MEMBER SECRETARY  
 MADRAS METROPOLITAN  
 DEVELOPMENT AUTHORITY  
 MADRAS - 600 008.

*e/c*  
*20/6/92*  
*20/6/92*

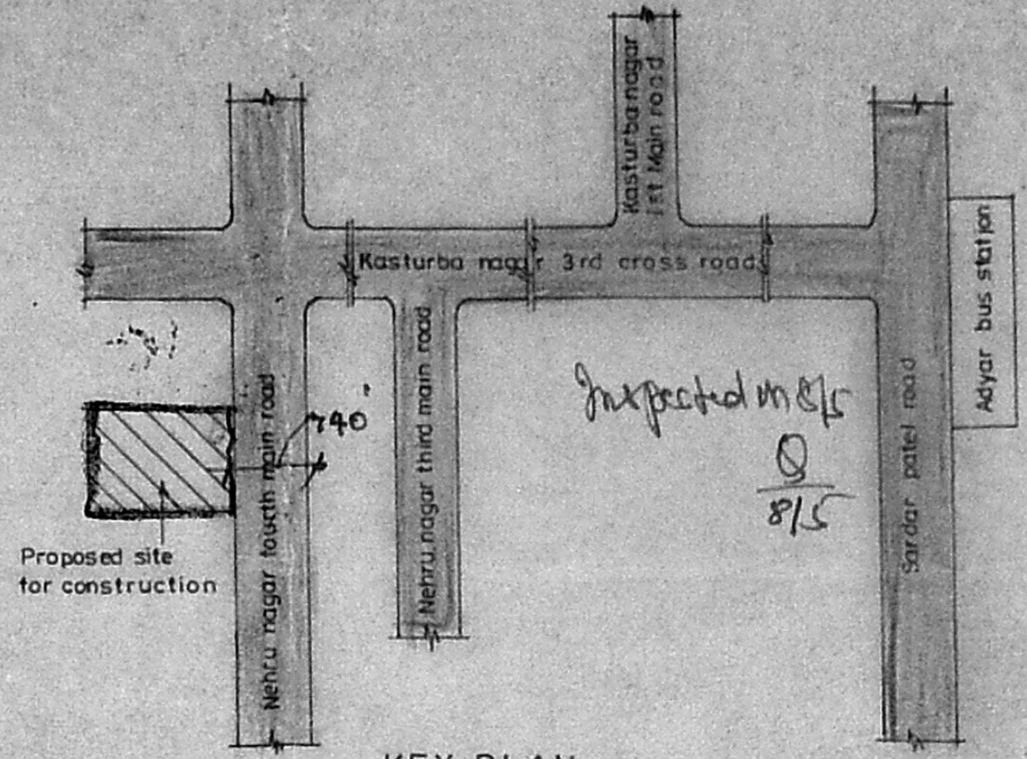

KEY PLAN  
Not to scale

**LEGEND**

CODE	SIZE	DESCRIPTION
D2	0.91 X 2.18	COUNTRY WOOD, FRAMED FLUSH DOOR
VI	0.91 X 0.66	STEEL GLAZED VENTILATOR
J	2.21 X 2.13	PART I PART II

**COLOUR INDEX**

proposed construction	
boundary of site	
road	

2 210 105 C	20-7.91	1:100	-0-	S&S NEHRU SAICOR2	Sukumari	25/07/91
DRG No:	DATE	SCALE	REV	FILE	DRAWN	CHECKED

PROPOSED CONSTRUCTION OF FLATS AT DOOR Nos:5 & 6, 4th MAIN ROAD, NEHRU NAGAR MADRAS - 600 020 T.S.No:18 BLOCK No:13 OF PALLIPATTU VILLAGE CORP.DIV.No:137 CIRCLE - X

POA AGENT FOR S-NARAMBUNATHAN  
 POA AGENT FOR SETHUPALANI VELAYUTHAM  
 MINOR BY NATURAL GUARDIAN.

OWNER'S SIGNATURE

*[Handwritten Signature]*

LICENSED SURVEYOR L.S. No. 476/91-92

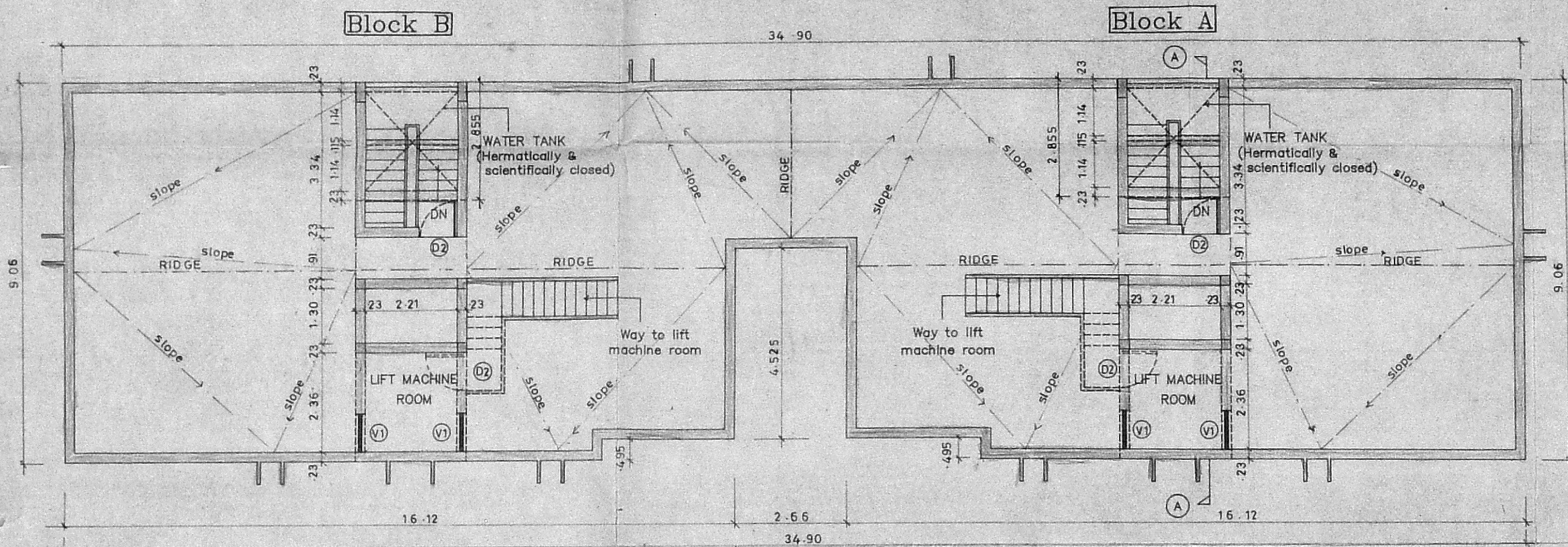

TERRACE FLOOR PLAN